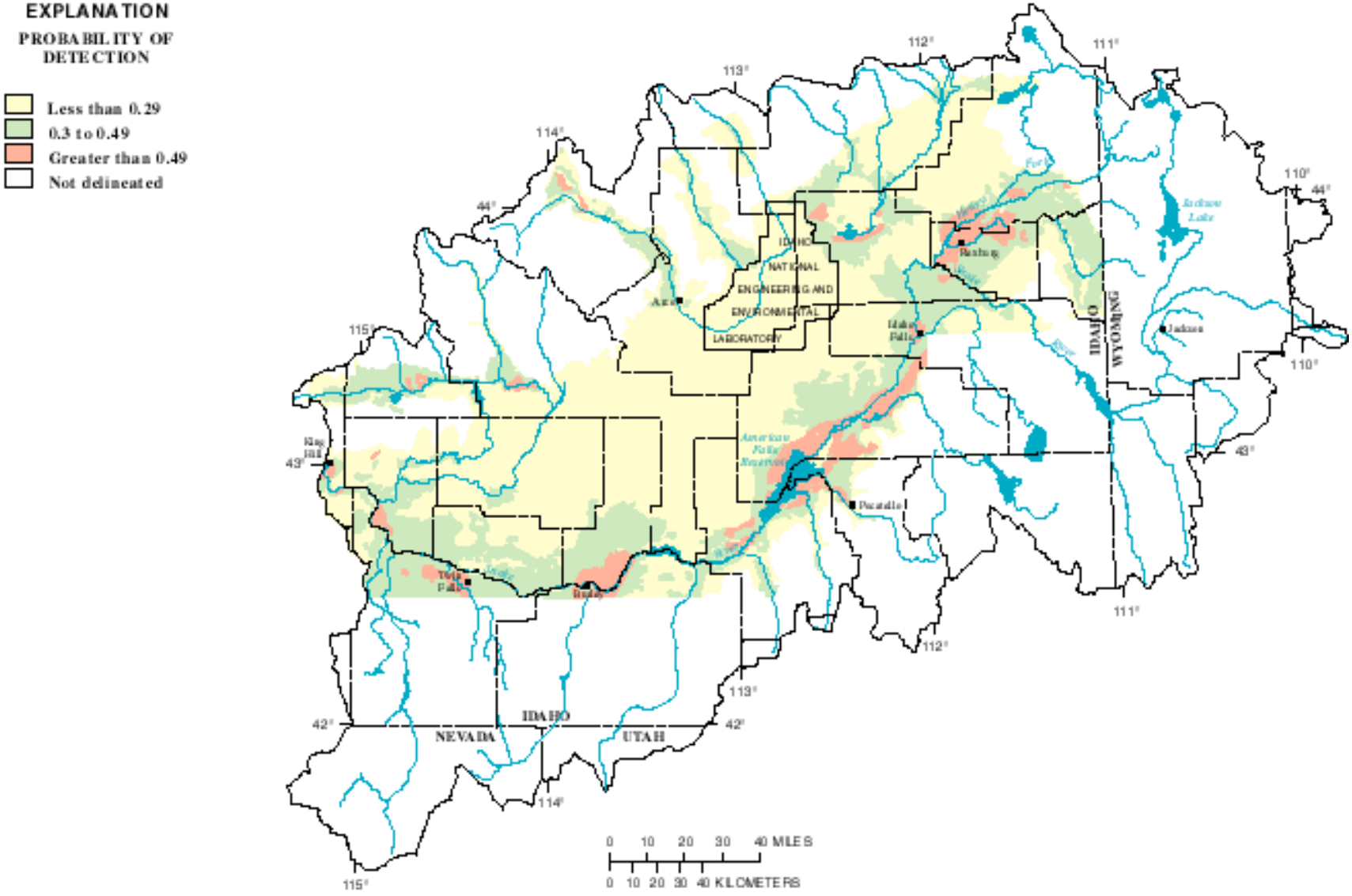

Figure 14. Probability of detecting nitrite plus nitrate as nitrogen concentrations greater than background levels (2 milligrams per liter), in ground water in the Idaho part of the upper Snake River Basin.